

NOTES:

IDF 1.5 – Woodshop

- Install New Cabinet
- Install power into cabinet
- Move patch panel into Cabinet
- Install new Fiber LIU into Cabinet
- Fusion Splice 12 strands to interconnect and retest:
 - ADMIN 01-02 to IDF M1 01-02
 - ADMIN 03-04 to IDF M2 01-02
 - ADMIN 05-06 to IDF 1.7 01-02
- Test all remaining Fiber Strands
 - 6 Strands to Admin
 - 4 Strands to M1
 - 4 Strands to M2
 - 4 Strands to IDF 1.7
- Fusion Splice 30 new connectors as needed for repair

IDF 1.3

- Extend 2 OSP cables between P25 and IDF cable in intermediate closet to IDF cabinet.
- Retest 3 OSP cables between IDF 1.3 and IDF 1.3-P25

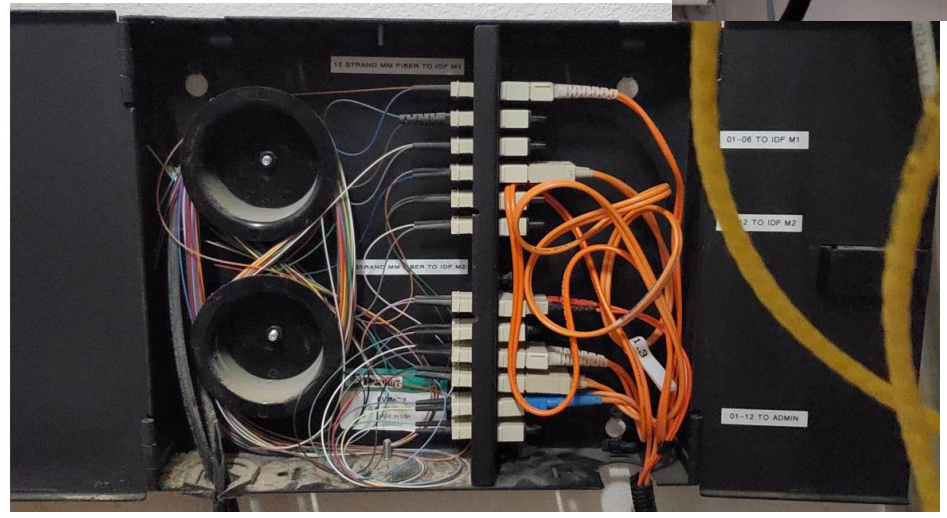
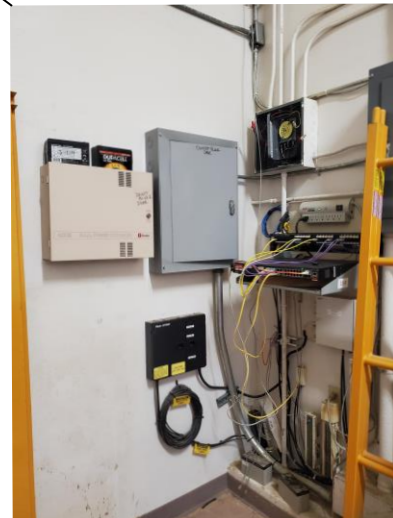
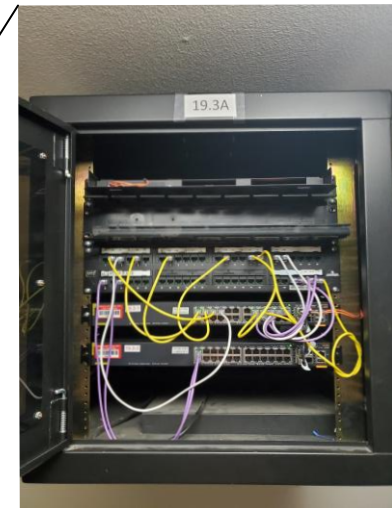
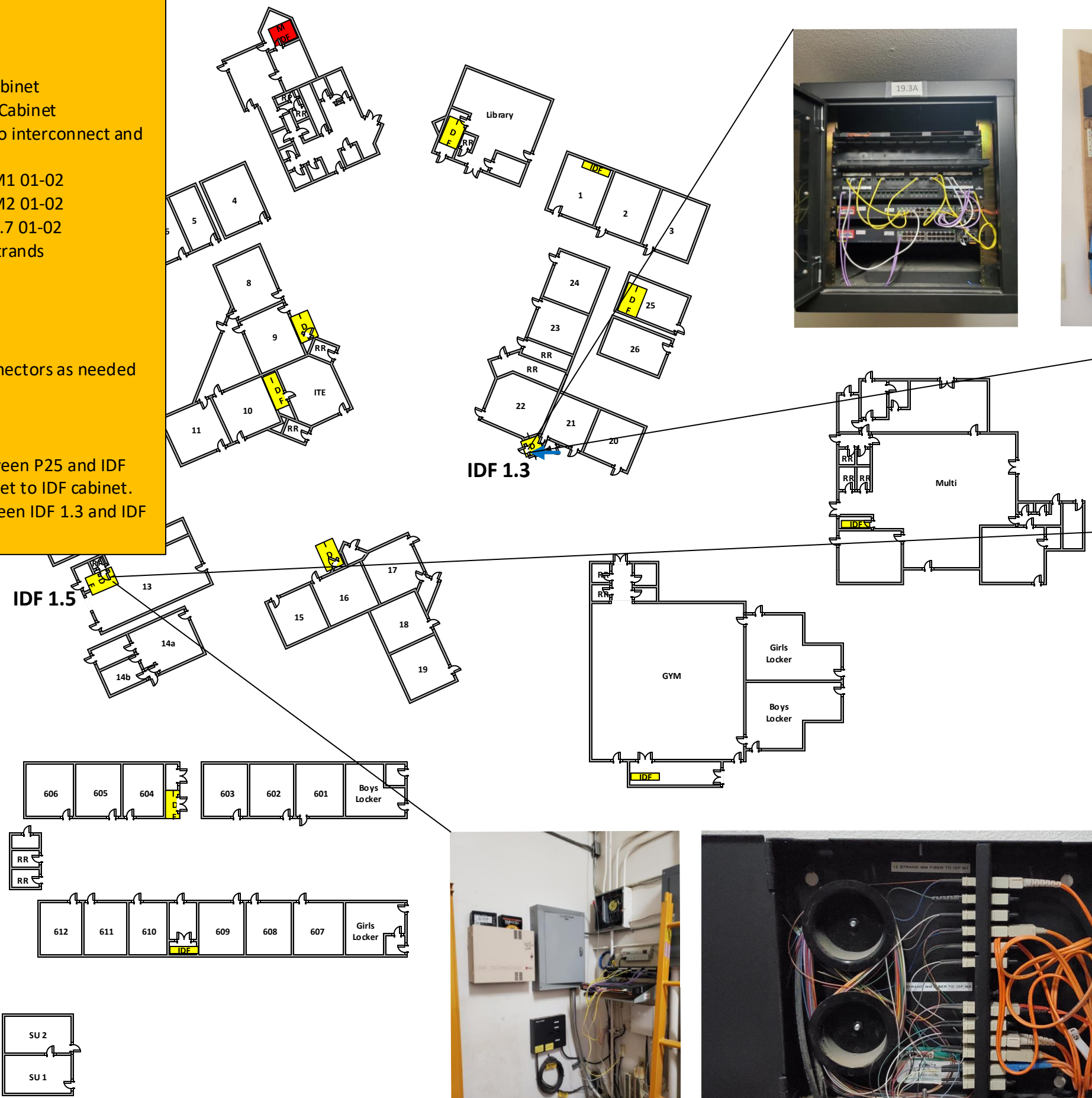

LEGEND

- DATA (Wall)
- DATA (Ceiling)
- DATA w/AP
- Outside DATA w/AP
- MDF Main Distribution Feed
- IDF Intermediate Distribution Feed
- MPOE Main Point of Entry (If not in MDF)



Rev # 1
PAGE 1 OF 5

FILENAME BULJAN - BU.VSDX
Date Created / Revised 2021-11-11 /

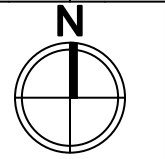

TITLE BULJAN MIDDLE SCHOOL
DESCRIPTION eRate FY2022 RFP22-919

Address: 100 Hallissy Drive
Roseville CA 95678
916-771-1720



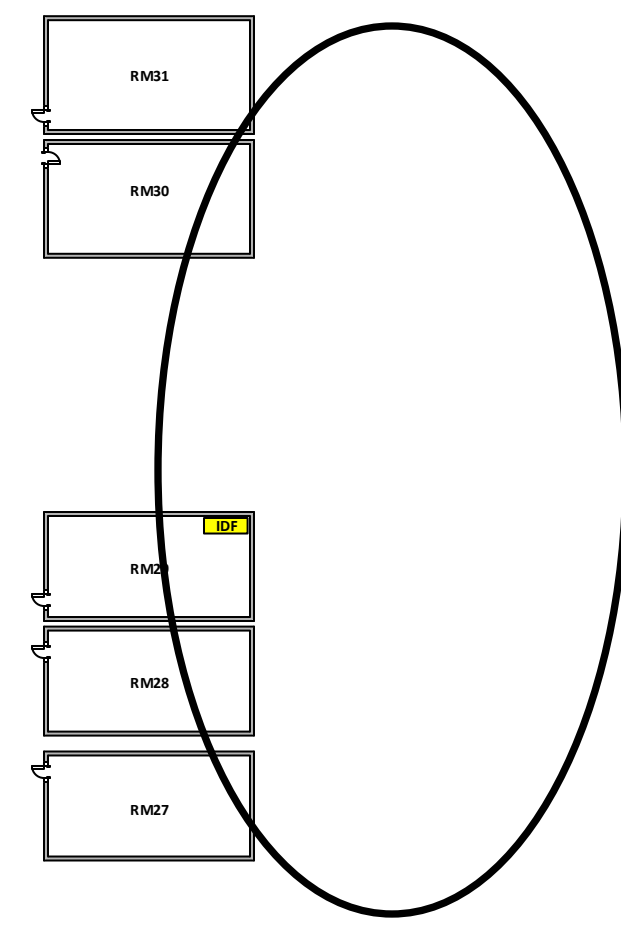
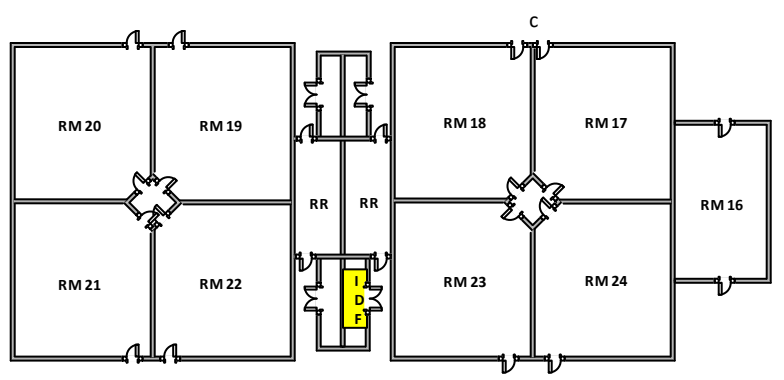
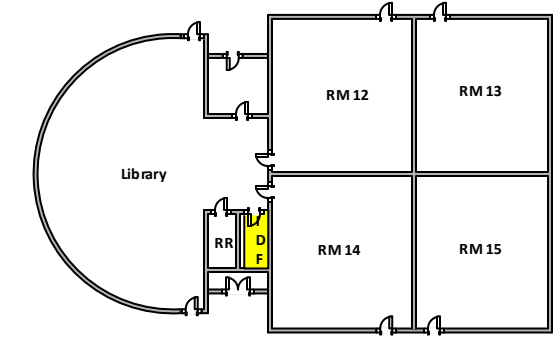
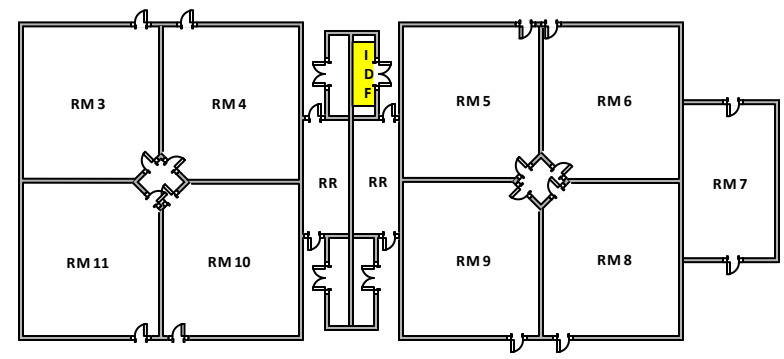
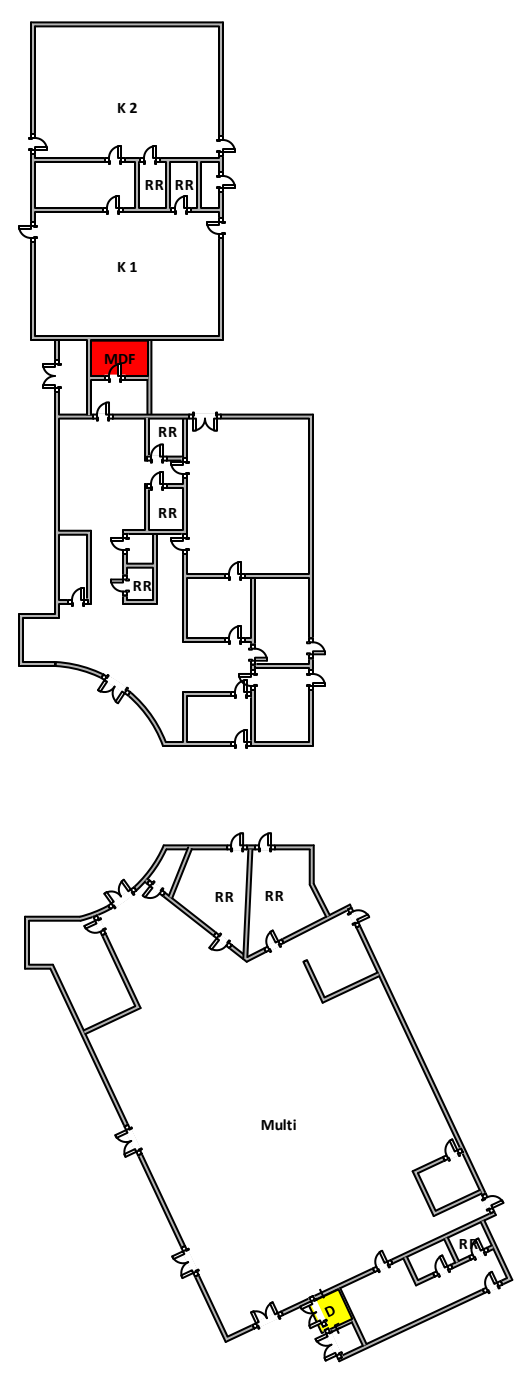



LEGEND

- DATA (Wall)
- DATA (Ceiling)
- DATA w/AP
- Outside DATA w/AP
- MDF** Main Distribution Feed
- IDF** Intermediate Distribution Feed
- MPOE** Main Point of Entry (if not in MDF)

- Notes:**
- Install 2 OSP Cables between RM 29 and RM 30
 - Remove Network Cabinet in RM31

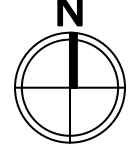

Rev #	1	PAGE	2 of 5
FILENAME	JUNCTION - JU.VSDX		
	Date Created / Revised 2021-11-11/		
			
TITLE	JUNCTION ELEMENTARY SCHOOL		
DESCRIPTION	eRate FY2022 RFP22-919		
Address:	2150 Ellison Dr. Roseville, CA 95747 916-771-1860		
			

NOTES:

IDF 1.5 - Cable Pull Information

- Install 2 OSP Cable from IDF in RM29 to RM30.
- Pull through two Christy boxes
- Remove existing Ethernet cables
- Cable length is estimated at 280'

Network Cabinet Removal

- Remove existing wall cabinet in RM31
- Cabinet to re-used at Buljan Middle School

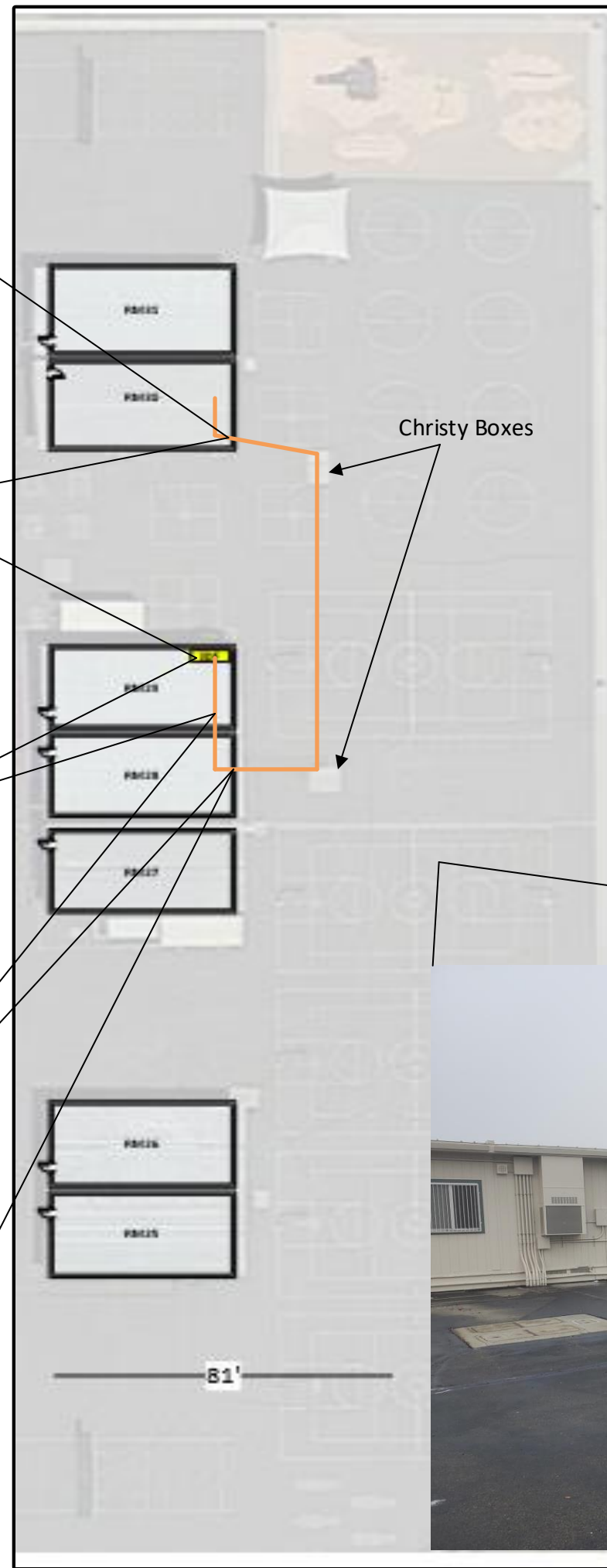
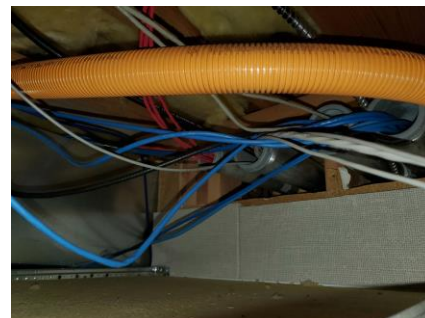
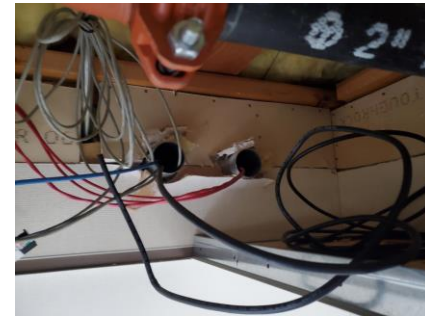

LEGEND

- ◀ DATA (Wall)
- ▶ DATA (Ceiling)
- ▶ DATA w/AP
- ▶ Outside DATA w/AP

MDF	Main Distribution Feed
IDF	Intermediate Distribution Feed
MPOE	Main Point of Entry (if not in MDF)

- Notes:**
- Install 2 OSP Cables between RM 29 and RM 30
 - Remove Network Cabinet in RM31



Rev # 1
PAGE 3 of 5

FILENAME: JUNCTION - JU.VSDX
Date Created / Revised: 2021-11-11 /

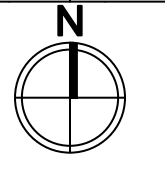

TITLE: JUNCTION ELEMENTARY SCHOOL
DESCRIPTION: eRate FY2022 RFP 22-919

Address: 2150 Ellison Dr.
Roseville, CA 95747
916-771-1860



NOTES:

Install 6 Cables. Estimated total cable run is 785'

RM 10B Cable Installation

- ❑ Install 2 Cables for Access Point in the S/E Corner ceiling tile – 115'
- ❑ Install 1 cable in the room via raceway at 48" AFF – 120'

RM 10A Cable Installation

- ❑ Install 2 Cables for Access Point in the N/W Corner ceiling tile – 145'
- ❑ Install 1 cable in the room via raceway at 48" AFF – 145'

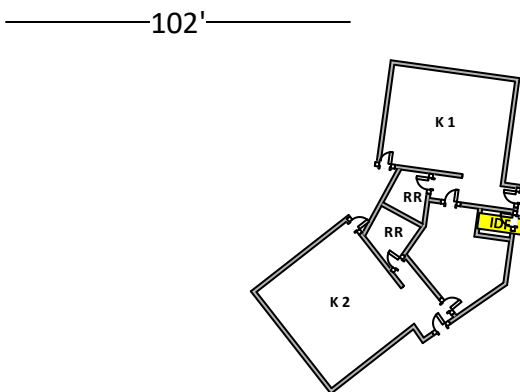
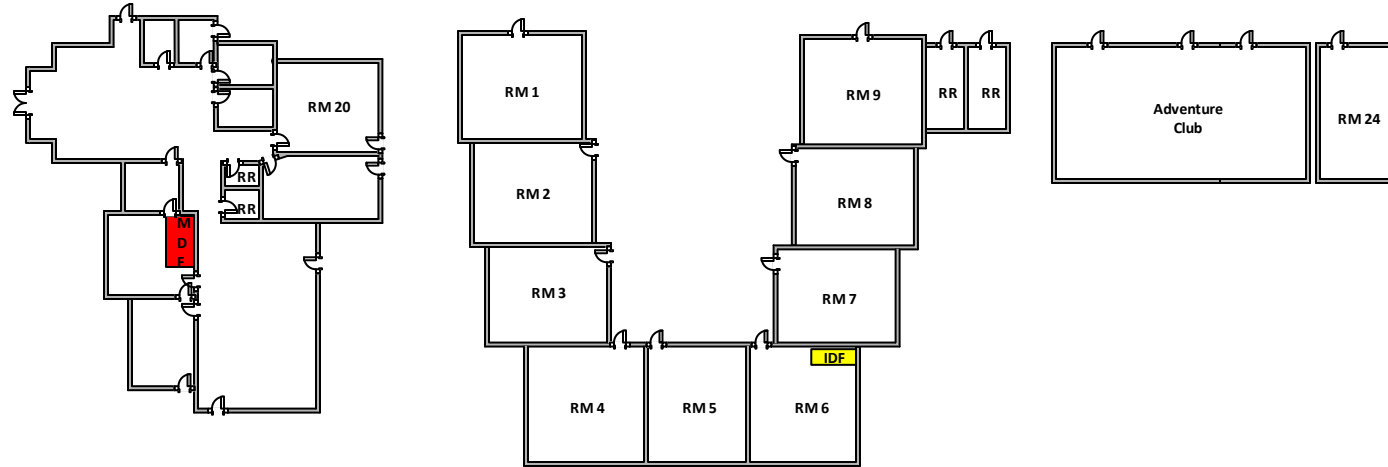
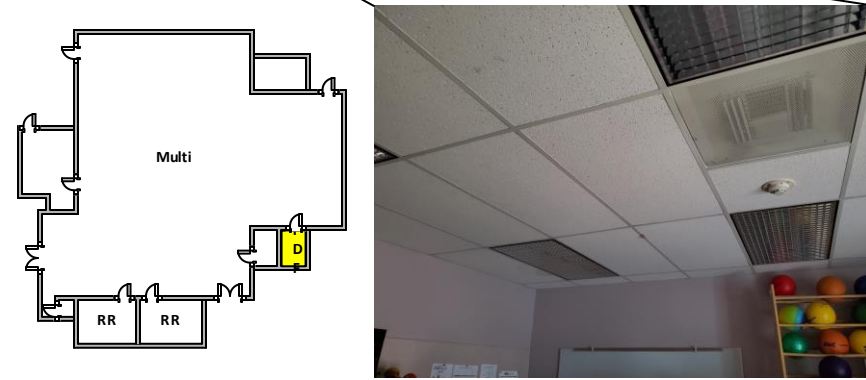
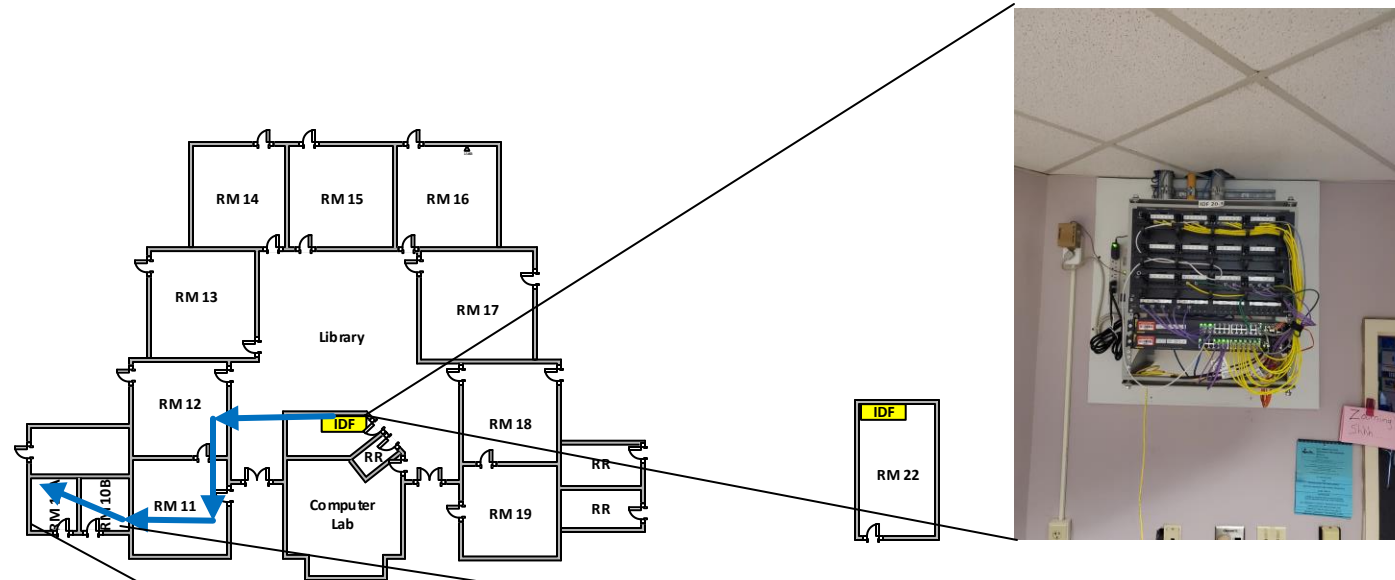

102'

LEGEND

- ◀ DATA (Wall)
- ▶ DATA (Ceiling)
- ▶ DATA w/AP
- ▶ Outside DATA w/AP

MDF	Main Distribution Feed
IDF	Intermediate Distribution Feed
MPOE	Main Point of Entry (If not in MDF)



Rev # 1
PAGE 4 of 5

FILENAME SPANGER - SP.VSDX
Date Created / Revised 2021-11-12 /

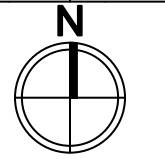

TITLE SPANGER ELEMENTARY SCHOOL
DESCRIPTION eRate FY2022 RFP22-919

Address: 699 Shasta Street
Roseville, CA 95678
916-771-1830



NOTES:

IDF 1.8 – P1 Portable

- Install New Cabinet
- Install power into cabinet
- Install new 24 port Patch Panel
- Install new Fiber LIU into Cabinet
- Install 2 Backbone Cables for each new portable classroom on the back West Wall near the center of the room.
- Install 2 new cables in each portable for the West wall to new WAP locations as indicated. Jacks are to be integrated into ceiling tiles per District Standard.
- Install Sleeves between portables



LEGEND

- DATA (Wall)
- DATA (Ceiling)
- DATA w/AP
- Outside DATA w/AP
- MDF** Main Distribution Feed
- IDF** Intermediate Distribution Feed
- MPOE** Main Point of Entry (If not in MDF)

Rev # 1	PAGE 5 of 5
FILENAME CHILTON - CH.VSDX	Date Created / Revised 2021-11-19
TITLE Chilton Middle School	DESCRIPTION eRate FY2022 RFP22-919
Address: 4501 Bob Doyle Dr. Roseville, CA 95747 916-771-1870	